

SMOOTH MARCH SET

All the Way to Galway

Treaty of Paris

by Keith Murphy

The chords have been altered from Keith's original chords.

© Copyright 2012, Black Isle Music, BMI. All Rights Reserved. Used by Permission.

CELTIC SET

Baerendans

Am C G Em

Am F G Am

Am G Am G

C G Am Em F G Am

The Wren

Bm Em A F#m

Bm Em A Bm

Bm G A F#m

Bm G A Bm

The Wren B Part Long Notes

Bm G A F#m

Bm G A Bm

The long notes may be played one octave lower.

The Wren B Part Arpeggios

Bm G A F#m

Bm G A 1 Bm 2 Bm

SHETLAND SET

Far from Home

Chords: G, Em, Am, D, G, C, D, G, Em, D, C, G, D, G, C, D, G.

Willafjord

Chords: D, G, D, A, D, G, A, D, D, G, D, A, D, A, D.

MODERN CALYPSO SET

Follow the Oregon Trail

by Todd Silverstein

Originally composed in the key of A. This version is rhythmically adapted from the original.

© Copyright 2013, Todd Silverstein. All Rights Reserved. Used by Permission.

Spice

by Todd Silverstein

Originally composed in the key of F.

© Copyright 1988, Todd Silverstein. All Rights Reserved. Used by Permission.

MODERN CONTRA JIGS

Glen Echo Jig

by Larry Unger

© Copyright 1999, Larry Unger. All Rights Reserved. Used by Permission.

The Wild One!

by Mer Pantaleoni Boel

© Copyright 1986, Mer Pantaleoni Boel. All Rights Reserved. Used by Permission.

Update

Glen Echo Jig

by Larry Unger

Originally composed in the key of G.

© Copyright 1999, Larry Unger. All Rights Reserved. Used by Permission.

Glen Echo Jig (B part 8va)

by Larry Unger

© Copyright 1999, Larry Unger. All Rights Reserved. Used by Permission.

OLD TIME REELS

Hollow Poplar

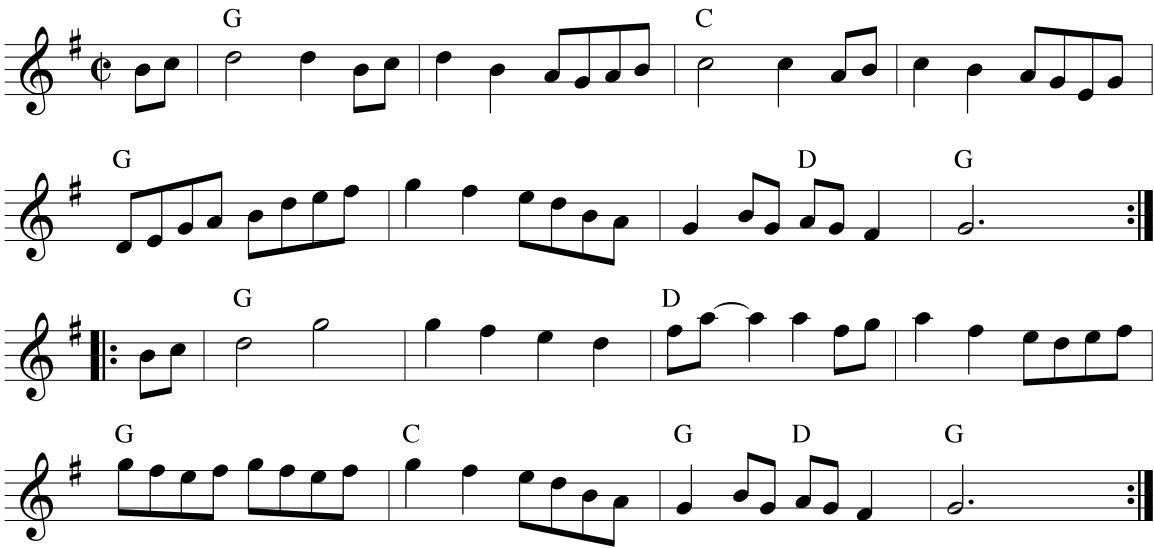

Angeline the Baker

OLD TIME SET

Last Chance

Chords: D, A, D, Bm, D, Bm, D, Bm.

Cat on a Leash

by Anita Dolen

Chords: A, D, E, A, D, E, A.

Titled "The Billy Church Memorial Breakdown" in the first edition of The Portland Collection.

© Copyright 1982, Anita Dolen. All Rights Reserved. Used by Permission.

OLD TIME REELS

Needlecase

Feed Her Candy and Tell Her Lies

NORTHERN SET

Paddy on a Handcar

Bay of Fundy

by Bill Guest

© Copyright 1970, Mel Bay Publications, Inc. All Rights Reserved. Used by Permission.

NEW ENGLAND MARCH SET

Pete's March

by Bob McQuillen

© Copyright 1979, Bob McQuillen. All Rights Reserved. Used by Permission.

Multnomah March

by Bob McQuillen

Update

© Copyright 1989, Bob McQuillen. All Rights Reserved. Used by Permission.

NEW ENGLAND MARCH #1 OF SET

Pete's March

by Bob McQuillen

© Copyright 1979, Bob McQuillen. All Rights Reserved. Used by Permission.

NEW ENGLAND MARCH #2 OF SET

Multnomah March

by Bob McQuillen

Update

© Copyright 1989, Bob McQuillen. All Rights Reserved. Used by Permission.

JIG TO REEL: MODERN CONTRA

The Puppeteer

by Keith Murphy

Composed in the Key of G. Notes slightly adapted from original version.

© Copyright 20--, Keith Murphy. All Rights Reserved. Used by Permission.

The Puppeteer March

by Keith Murphy

Originally composed in 6/8 time signature in the Key of G.

© Copyright 20--, Keith Murphy. All Rights Reserved. Used by Permission.

IRISH POLKA AND SCOTTISH TUNE

The Quarry Cross

Em D

Em C D Em

Em C D

Em D C Bm Am Bm C D

Mairi's Wedding

G C D

G C D

G C D

G C D

SCOTTISH JIGS

Da Shaalds o' Foula

Chords: G, Am, C, D, G, C, D, G, Em, Am, D, G, C, D, C, D.

Stool of Repentance

Chords: A, D, E, A, D, E, A, Bm, E, A, D, E.

IRISH TYPE JIGS

The Star Above the Garter

Cruinniu na mBad (Gathering of the Boats)

by Hank Laramie

MODERN CONTRA REELS

String of Trucks

by Jim Kimball

Em D Em D

Em D Em D Em

G D Em D

G D Em D Em

© Copyright 1986, James W. Kimball. All Rights Reserved. Used by Permission.

After Midnite

by Gordy Euler

D G D A

D G D A D

A D G A

A D G D A D

© Copyright 1995, Gordy Euler. All Rights Reserved. Used by Permission.

WALTZ

Finley's Gold

Terry Rasmussen

Violin

Em C G Am G

7 C D Em C

12 G Am G C D G

17 D Em G Am

22 G C D Em C

28 G Am G C D G 1. 2.

RECENT WALTZ FROM CANADA

A Riverboat's Gone

by April Verch

Play with swing.

© Copyright 20--, April Verch. All Rights Reserved. Used by Permission.
In memory of John Hartford.

SCANDINAVIAN WALTZ

Den Sødste Vals

Chord symbols: G, D, G, G/B, C, Am, D, G, D, Em, Bm, C, D, G, G, D, Em, C, G, D, G.

IRISH WALTZ

Star of the County Down

Am F C G

Am G

Am F C G

Am G Am

C G E7

Am Em E7

Am F C G

Am G Am